Certificate of Analysis

For Laboratory use only

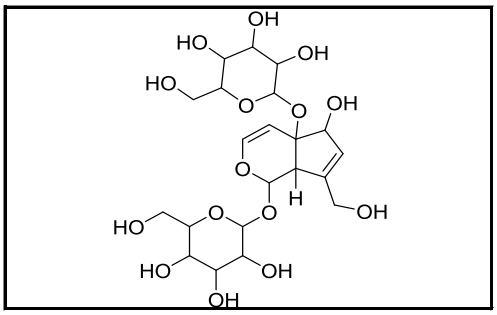

中文名称	密力特苷		
ENGLISH NAME	Melittoside		
等级 STANDARD TYPE			
批号 LOT NUMBER	HM030541		
报告日期 REPORT DATE			
别名CHEMICAL NAMES	Melittoside		
分子式 M.F	C21H32O15		
分子量 M.W	524.472		
CAS NUMBER	19467-03-9		
贮存条件 STORAGE	powder	-20℃	3years
		2-8℃	2years
	In solvent	-80℃	6 months
		-20℃	1 months
备注 WARM NOTICE:	When publishing,please cite as : ***chemical name*** was purchased from **Herbest** (Baoji Herbest Bio-Tech Co.,Ltd)		

检测结果 ANALYTICAL RESULTS

检测项目 TEST	指标 SPECIFICATION	检测结果 RESULT
液相 HPLC	N/A	98.00%
核磁 NMR	Conforms to structure	Conforms to structure
质谱 Mass	Conforms	Conforms
外观 Appearance	N/A	Light yellow powder

Authorized Signature:

Baoji Herbest Bio-Tech Co.,Ltd

Tel: +86-917-8888998 www.chem-tcm.com Email: root@herbest.cn